

quick facts

AGES: 18 and older (as of Jan 1, 11)

LOCATIONS:

Diamonds at Sportscore One
1288 Elmwood Rd, Rockford

Searls Park
4950 Safford Rd, Rockford

Indoor Sports Center
8800 E. Riverside, Loves Park, IL

REGISTRATION: see specific program information for registration deadlines (or when capacity is reached)

WEATHER LINE: Call 815-987-1644 or visit rockfordparkdistrict.org for updates on weather related game cancellations

MANAGER MEETINGS:

Co-Rec, Women— Wed, Aug 24, 6:30 pm
Men—Wed, Aug 24, 7:30 pm
Both meetings will be held at the Soccer Center (4751 Hiawatha). Packets will be available at the meetings; if needed after the meeting dates, please pick them up at the Webbs Norman Center (401 S Main St, Rockford).

BAT RULES:

MEN — Bats listed as legal in both USSSA and ASA web sites
CO-REC, WOMEN, 50+ — Visit our web site, www.rockfordparkdistrict.org

ADULT softball & baseball

SOFTBALL leagues

Leagues are forming now, and this is a great way for grown-ups to play!

Get the people you work with to form a team — either men’s, women’s, or co-rec teams. If you’re a “free agent,” call our office at 815-987-1640 and we can put you on a team with other “newbies.” Rockford Park District softball is recreational—low to medium level play is competitive, but fun!

Women’s League (Ages 18+)

- Games may begin with 8 players and play up to 11 (10 players in the field, 1 additional hitter)
- 11” optic yellow ball will be used
- Guaranteed 7-game season!

• All players must have like-colored team shirts; numbers on back are recommended

Sportscore One, 1288 Elmwood Rd / Searls 52 & 53, 4950 Safford Rd, Rockford, IL

Team \$255.00 Early Bird Special. \$230.00



| DAY | TIME | DATES | LEAGUE # |
|-----|---------------|---------------|----------|
| WE | 6:00–10:00 pm | Aug 31–Oct 26 | 14432034 |

Men’s Leagues (Ages 18+)

- Games may begin with 8 players, and play up to 12 (10 players in the field, 2 additional hitters)
- 12” optic yellow ball will be used.
- Double Header League, 14 games, no tournament

• All players must have like-colored team shirts; numbers on back are recommended

FRIDAY GAMES:

- We will use a mat to call balls and strikes
- Double 1st inning, each team will play 3 outs, clear the bases and play another 3 outs.
- 1 Umpire

Sportscore One, 1288 Elmwood Rd / Searls 52 & 53, 4950 Safford Rd, Rockford, IL

Team \$510.00 Early Bird Special. \$455.00



| DAY | TIME | DATES | LEAGUE # |
|-----|---------------|---------------|----------|
| TU | 6:00–10:00 pm | Aug 30–Oct 25 | 14432023 |
| TH | 6:00–10:00 pm | Sept 1–Oct 27 | 14432025 |
| FR | 6:00–10:00 pm | Sept 2–Oct 28 | 14432026 |



ADULT **softball & baseball**

Co-Rec Softball Leagues (Ages 18+)

- Co-rec leagues may play 10 players – 5 men and 5 women; an equal number of men and women must play.
- Games may begin with 8 players - 4 men and 4 women (9 players - 5 women and 4 men).
- Men and women alternate position in batting order.
- 11"/12" optic yellow ball will be used.
- 7 game season—Leagues on Tues or Thurs

EARLY BIRD SPECIAL
Register by August 10 and receive \$25 OFF!

• All players must have like-colored team shirts; numbers on back are recommended

Sportscore One, 1288 Elmwood Rd / Searls 52 & 53, 4950 Safford Rd, Rockford, IL

Team..... \$255.00 Early Bird Special..... \$230.00

| DAY | TIME | DATES | LEAGUE # |
|-----|---------------|---------------|----------|
| TU | 6:00–10:00 pm | Aug 30–Oct 25 | 14432043 |
| TH | 6:00–10:00 pm | Sept 1–Oct 27 | 14432045 |



50+ Softball League (Ages 50+)

Sportscore One, 1288 Elmwood Rd / Searls 52 & 53, 4950 Safford Rd, Rockford, IL

Team..... \$255.00 Early Bird Special..... \$230.00

| DAY | TIME | DATES | LEAGUE # |
|-----|---------------|---------------|----------|
| WE | 6:00–10:00 pm | Aug 31–Oct 26 | 14432015 |

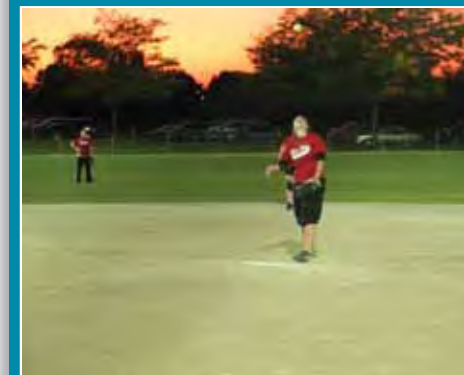

Softball 1 Pitch Mania Tournament (Ages 18+)

- Must be registered in our fall softball league.
- 3 games, 1 pitch, 1 umpire.
- No trophies—just for fun!

1-DAY ONLY
COME OUT & ENJOY THE FUN!
1-PITCH MANIA
\$40

Sportscore One, 1288 Elmwood Rd / Searls 52 & 53, 4950 Safford Rd, Rockford, IL

Team..... \$40.00

| DAY | TIME | DATES | LEAGUE # |
|-----|---------------|---------|----------|
| SA | 6:00–10:00 pm | Sept 24 | 1443303 |



Men's Baseball (Ages 21+)

- Register by August 15; 8 games with end of season tournament.

Searls 52 & 53, 4950 Safford Rd, Rockford, IL

Team..... \$695.00

| DAY | TIME | DATES | LEAGUE # |
|-----|---------------|---------------|----------|
| WE | 6:00–10:00 pm | Aug 24–Oct 26 | 1442201 |

CONNECT WITH US!



ONLINE rockfordparkdistrict.org



REGISTRATION now open! See pg 37 for details!

quick facts

AGES: 18 and older (*as of Jan 1, 11*)

LOCATION:

Indoor Sports Center
8800 E. Riverside, Loves Park, IL

REGISTRATION: see specific program information for registration deadlines (*or when capacity is reached*)

DROP IN SOFTBALL

**Tuesdays,
Nov 1–March 27
9:30–11:30 am**

Fee..... \$5/visit
*Indoor Sports Center
8800 E. Riverside Blvd*

ADULT indoor softball

Indoor Softball League

Beat the winter blues—Come play quick paced indoor softball!

7 to 9 players on the field, bat 12 players, 35-minute game, 40 foot base paths, 5 games.

Indoor Sports Center, 8800 E. Riverside, Loves Park, IL

Team Fee \$160.00/team

| DAY | TIME | DATES | AGE | LEAGUE # |
|-----|---------------|--------------|-----|----------|
| WE | 7:00-10:00 pm | Nov 2–Nov 30 | 18+ | 14432054 |

